Town of Egremont Zoning Map

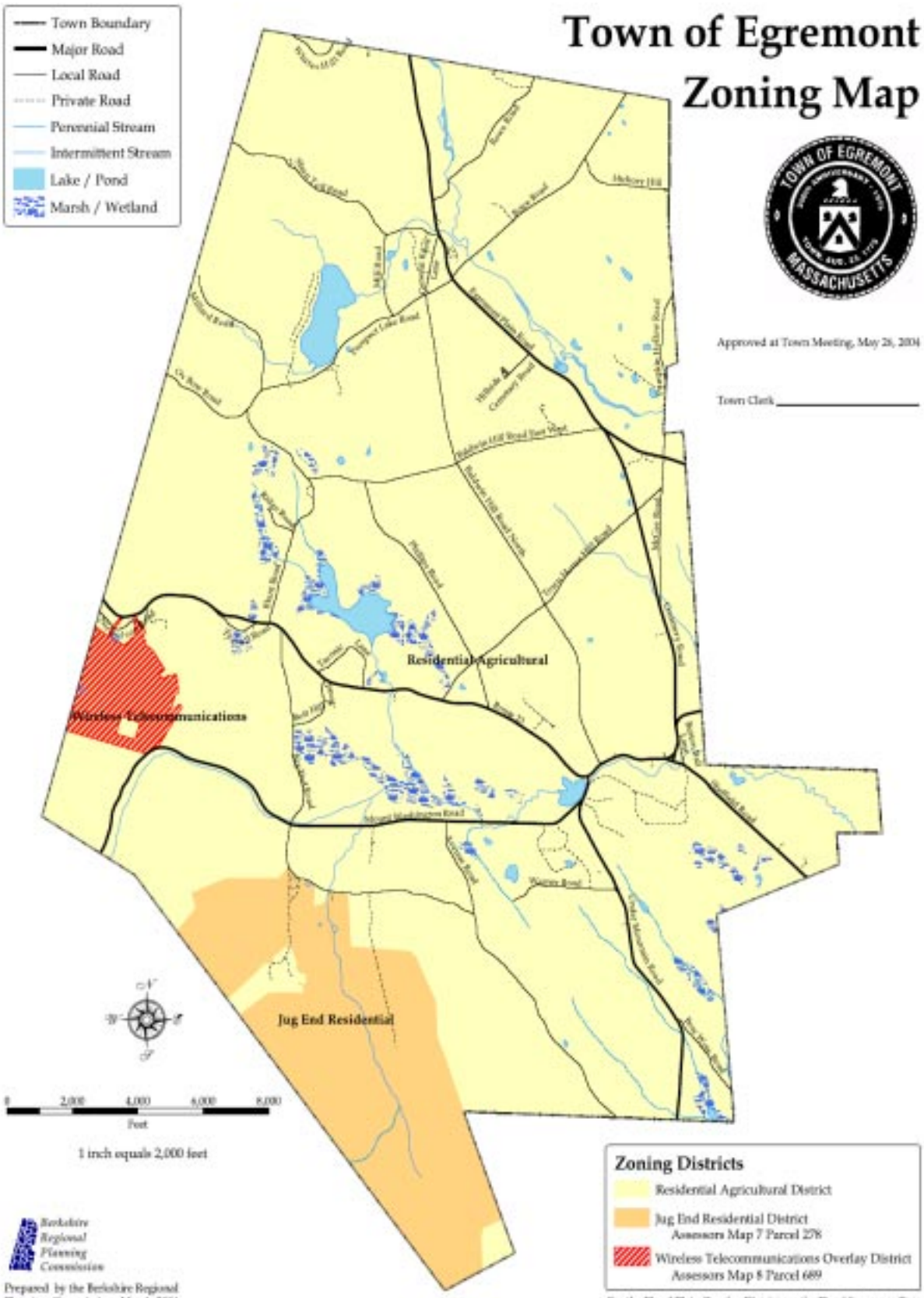

Approved at Town Meeting, May 28, 2004

Town Clerk _____

Zoning Districts

- Residential Agricultural District
- Jug End Residential District
  Assessors Map 7 Parcel 278
- Wireless Telecommunications Overlay District
  Assessors Map 8 Parcel 689

For the Flood Plain Overlay District see the Flood Insurance Rate Maps and the Flood Boundary and Floodway Maps.

Berkshire Regional Planning Commission

Prepared by the Berkshire Regional Planning Commission, March 2004 for the Egremont Planning Board